

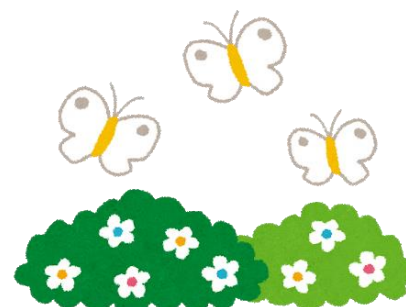

## お | 知 | ら | せ | 版 |

## Yuki Newsletter



Publication: Yuki City Hall (Tel. 0296-32-1111)  
 Editing: Secretarial Division - Public Relations Section  
 Translation: Planning and Policy Division  
 E-mail: [information@city.yuki.lg.jp](mailto:information@city.yuki.lg.jp)  
 Homepage: <https://www.city.yuki.lg.jp/>  
 Twitter: [https://twitter.com/yuki\\_city](https://twitter.com/yuki_city)

〒307-8501 Chuo-chou 2-3, Yuki-shi, Ibaraki-ken. Tel. 0296-32-1111

This newsletter contains information translated from the original Yuki newsletter in Japanese "Oshiraseban", with the purpose of better inform foreign citizens living in the city.

Yuki City Hall

## 厚生労働省 新型コロナワクチン コールセンター

## TELEPHONE CONSULTATION SERVICE FOR VACCINATION

**Ministry of Health, Labour and Welfare COVID-19 vaccine call center**

Tel: 0120-761770

Time: 9 a.m. to 9 p.m. (Everyday including Saturdays, Sundays and Holidays)

## 成年年齢引き下げ後の成人式典について

## REGARDING THE COMING OF AGE CEREMONY AFTER LOWERING THE LEGAL AGE

Government decided to lower the legal age from 20 years old to 18 years old. This will start from April of 2022. But the city will continue to open the ceremonies for those who will be 20 years old by the end of the year.

Starting date: From the Ceremonies of January 5th of 2023.

Eligible: Those who will turn 20 years old during the year.

Others: We will change the name of the ceremonies SEIJIN to other name to avoid any confusions.

Inquiries: Lifelong Learning division (Shougai Gakushuu-ka) Tel: 32-1899

## 結城第一工業団地上山川北部地区 新町名・郵便番号

## NEW TOWN NAME AND POSTAL CODE OF YUKI DAIICHI KOGYODANCHI KAMIYAMAKAWA NORTHERN

This is the new town name and postal code of yuki daiichi kogyoudanchi kamiyamakawa northern area.

New name: Wakamiyanishi

Postal code: 307-0018

Are that changed: Yuki daiichi kogyoudanchi kamiyamakawa northern area.

(Inside of land readjustment project site).

Date of change: 27<sup>th</sup> of March

Inquiries: Cooperate location promotion (Kigyou Ricchi Suishinshitsu) Tel: 34-0452

# でんごん版 4月

## MESSAGE BOARD ( APRIL )

♥ Medical facilities (Available from 9:00 a.m. to 4:00 p.m. on the days mentioned below)

★ For water leakage problem, please call a Plumbing Cooperative Association of Yuki. ☎090-7279-8044

1	Thu	
2	Fri	
3	Sat	
4	Sun	♥Tsuboi Clinic (Chuo machi) ☎ 33-1020 ♥Watanabe Clinic (Yamakawa Shinjuku) ☎ 35-0431
5	Mon	◆ENJOY play room [Hop] (10:00 a.m. - 12:00 p.m. on every Monday at Nanbu-chuuou Community Center “Kodomofureai hiroba” in front of the station) Yuki parenting support group ☎33-8171 <b>Library will be closed</b>
6	Tue	※Health check for 5 months old babies (born in October, 2020) at the Kenkou Zoushin Center ( Health Promotion Center) Reception starts from 1:30 p.m. ☎34-0329 Study meeting of Sign Language at the Nanbu-chuuou Community (6:00 p.m. - 8:00 p.m.) Those who are interested in sign language will be welcomed. Shakai Fukushi Kyougikai (Council of Social Welfare) ☎33-9700
7	Wed	
8	Thu	☆Extended service hours 5:15 p.m. - 7:00 p.m.
9	Fri	
10	Sat	
11	Sun	♥Jousai Hospital (Kaminomiya) ☎ 33-2111 ♥Sakuma Otolaryngology Clinic (Shirogane chou) ☎33-3403
12	Mon	◆ENJOY play room [Hop] (10:00 a.m. - 12:00 p.m. on every Monday at Nanbu-chuuou Community Center “Kodomofureai hiroba” in front of the station) Yuki parenting support group ☎33-8171 <b>Library will be closed</b>
13	Tue	※Health check for 1 year and 6 months old babies (born in September, 2019) at the Kenkou Zoushin Center ( Health Promotion Center) .Reception starts from 1:15p.m. ☎34-0329
14	Wed	
15	Thu	☆Extended service hours 5:15 p.m. - 7:00 p.m. / Job consultation ( 1:30 p.m. - 4:00 p.m./Yamakawa Bunka Kaikan) ☎35-2231
16	Fri	
17	Sat	
18	Sun	♥Wada Otolaryngology Clinic (Oohashi chou) ☎32-6121 ♥Ikeba Ladies Clinic (Fujimi chou) ☎33-3465
19	Mon	◆ENJOY play room [Hop] (10:00 a.m. - 12:00 p.m. on every Monday at Nanbu-chuuou Community Center “Kodomofureai hiroba” in front of the station) Yuki parenting support group ☎33-8171 <b>Library will be closed</b>
20	Tue	※Health check for 3 years old babies (born in November,2017) at the Kenkou Zoushin Center ( Health Promotion Center) .Reception starts from 1:15 p.m. ☎34-0329 Study meeting of Sign Language at the Nanbu-chuuou Community (6:00 p.m. - 8:00 p.m.) Those who are interested in sign language will be welcomed. Shakai Fukushi Kyougikai (Council of Social Welfare) ☎33-9700
21	Wed	
22	Thu	
23	Fri	
24	Sat	
25	Sun	♥Yuki Clinic (Miharashi Chou) ☎ 32-3639 ♥Sohara Internal Clinic (Tatsumachi) ☎33-3927 ・ Consultation for tax payment at the Yuki City Hall from 9:00 a.m. to 11:00 a.m. Shuunou-ka (Tax Collection Division at 2 <sup>nd</sup> floor)
26	Mon	◆ENJOY play room [Hop] (10:00 a.m. - 12:00 p.m. on every Monday at Nanbu-chuuou Community Center “Kodomofureai hiroba” in front of the station) Yuki parenting support group ☎33-8171 <b>Library will be closed</b>
27	Tue	※Dental check for 2-year-old children (born in September, 2018) at the Kenkou Zoushin Center (Health Promotion Center) Reception starts from 1:15 p.m. ☎34-0329
28	Wed	
29	Thu	<b>Showa Day</b> ♥Sawayaka Internal Medicine and Pediatric Clinic (Shinpukuji) ☎20-8655 ♥Shirogane Clinic (Shirogane chou) ☎32-4511
30	Fri	Property tax entire period / 1st period <b>ALL DEADLINE</b>

※In order to prevent the spread of new coronavirus infection, Various Infant examination may be postponed.